

- SPECIFICATIONS:-**
1. ALL DIMENSIONS ARE IN MILLIMETERS UNLESS OTHERWISE STATED.
  2. ALL EXTERNAL WALLS ARE 250/200 THK. & ALL INTERNAL WALLS ARE 125 THK. & 75 THK.
  3. THE DEPTH OF U.G.W.R. & S.T.P. SHALL NEVER EXCEED THE DEPTH OF FOUNDATION.
  4. BRICK WORK 250/200 TH. WITH MORTAR 1:6 & BRICK WORK 125 TH & 75 TH WITH MORTAR 1:4 MIX
  5. ALL CONCRETE OF R.C.C. WORKS AS SPECIFIED BY STRUCTURAL ENGINEER.
  6. GRADE OF STEEL AS SPECIFIED BY THE STRUCTURAL ENGINEER
  7. ALL SORTS OF PRECAUTIONARY MEASURES WILL BE TAKEN AT THE TIME OF CONSTRUCTION.
  8. OTHER ITEMS ARE AS PER I.S. SPECIFICATION.
  9. THIS DRAWING SHALL BE READ IN CONJUNCTION WITH ALL OTHER RELEVANT DRAWINGS.

**DOOR OPENING SCHEDULE**

LEGEND	WIDTH	HEIGHT	LINTEL HT	SIL HT
D1	1000	2100	2100	---
D2	900	2100	2100	---
D3	700	2100	2100	---
SD	2400	2100	2100	---
SD1	2250	2100	2100	---

**WINDOW OPENING SCHEDULE**

LEGEND	WIDTH	HEIGHT	LINTEL HT	SIL HT
W1	2400	1800	2100	300
W2	1650	1800	2100	300
W3	900	900	2100	1200
W4	600	700	2100	1400
W5	600	900	2100	1200

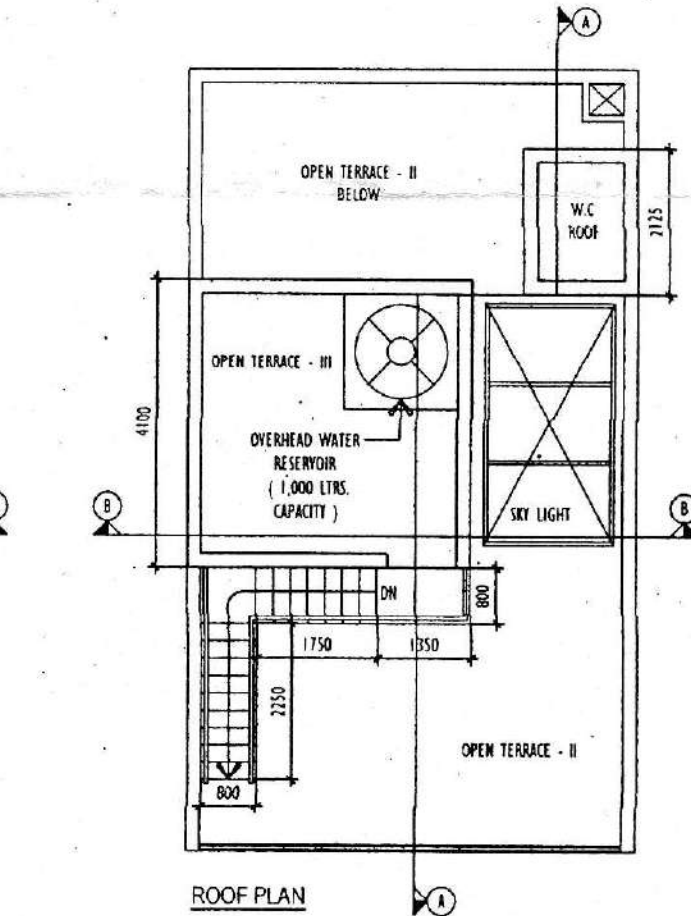
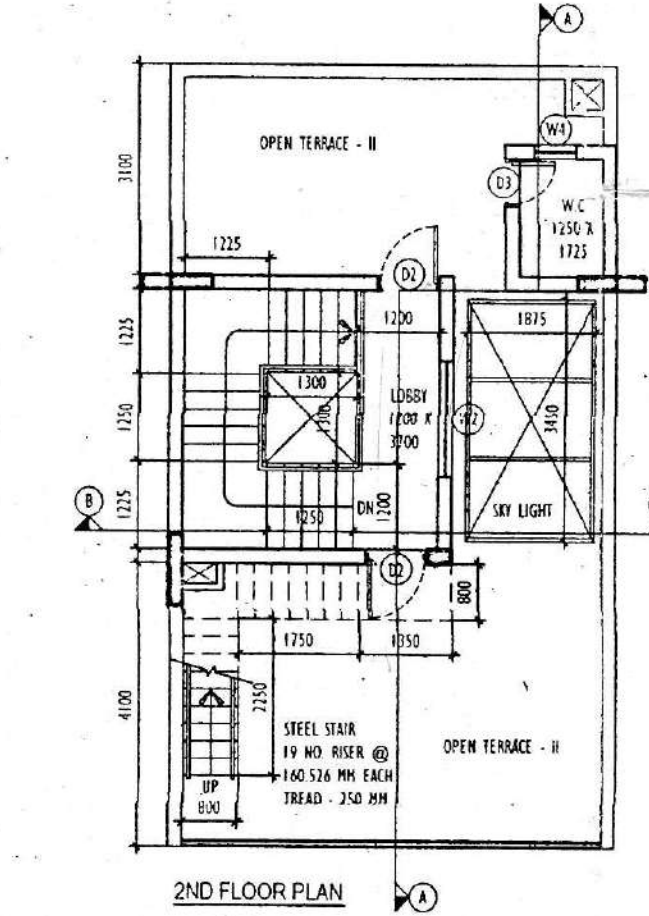
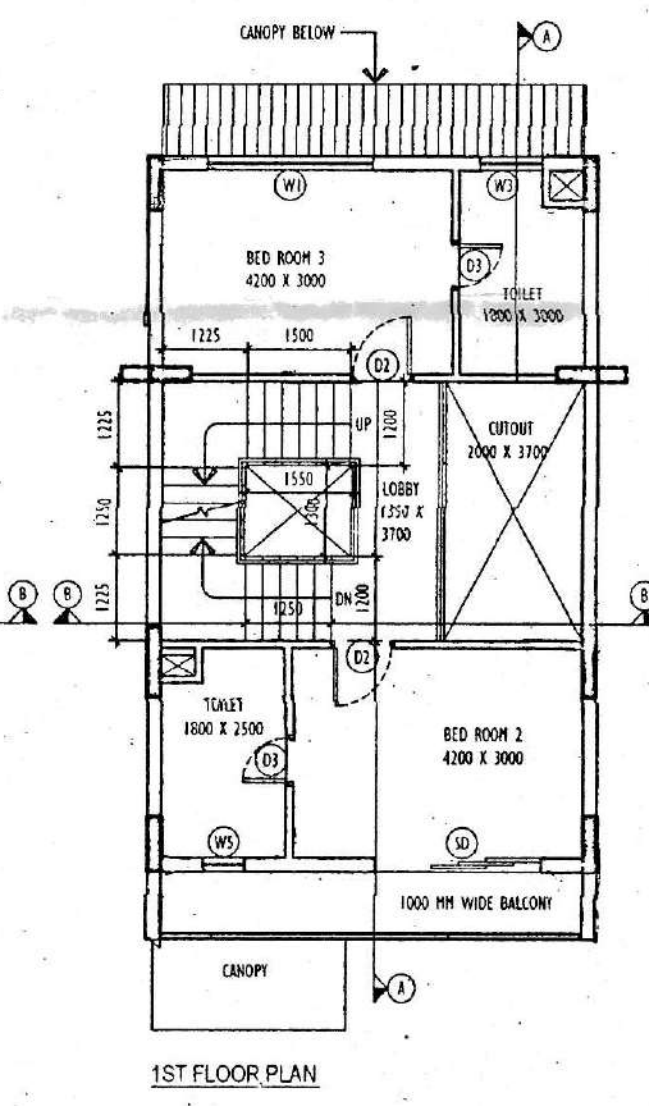
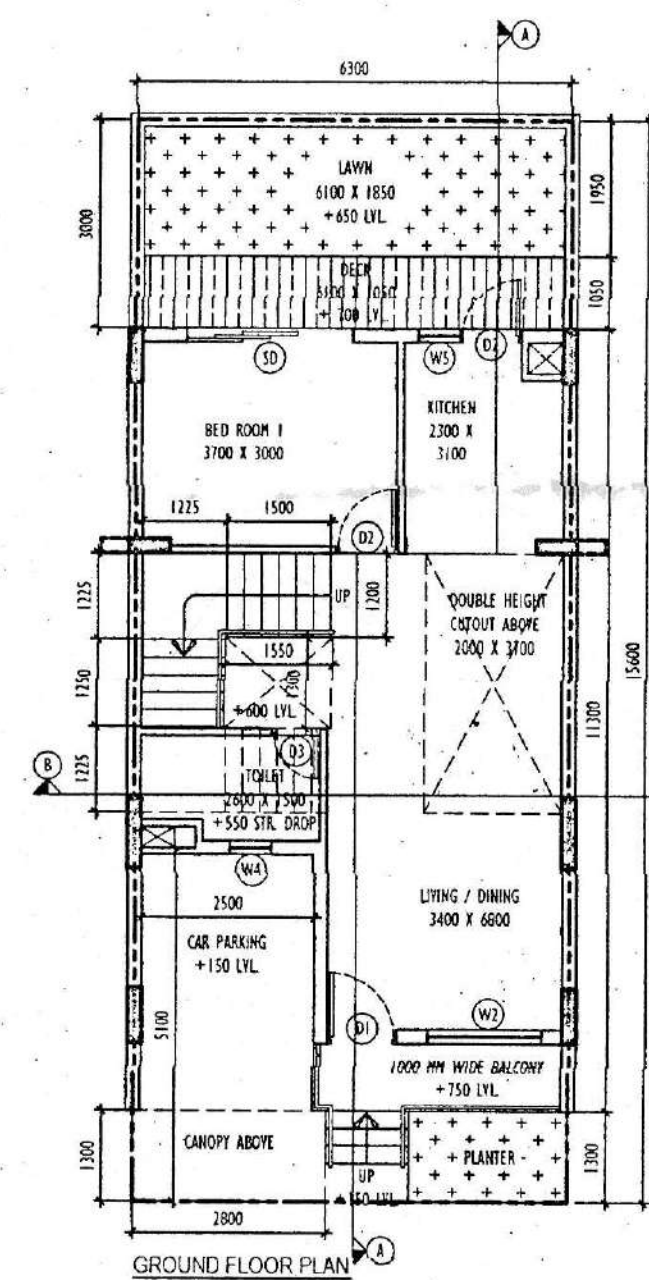

**PROJECT TITLE:**  
 PROPOSED TRIPLE & DOUBLE STORED RESIDENTIAL ROW - HOUSING COMPLEX AT - 336, DR. B.C. ROY ROAD, L.R. DAG NO - 956, 1658, 1660, 1661, 1668, 1669, 1671 TO 1676, 1680 TO 1686, 1688, 1689, 2204, R.S. DAG NO - 806, 1636, 1638, 1639, 1646, 1647, 1649 TO 1654, 1658 TO 1664, 1666, 1667, 1672, MOUZA - ELACHI & JAGADDAL, JL NO - 70 & 71, P.S. SONARPUR, UNDER RAJPUR SONARPUR MUNICIPALITY, WARD NO - 25, DIST - SOUTH 24 PARGANAS UNDER THE JURISDICTION OF RAJPUR - SONARPUR MUNICIPALITY, HAVE BEEN PERSONALLY INSPECTED AND SO DESIGNED BY US WILL MAKE SUCH FOUNDATION AND SUPER STRUCTURE SAFE IN ALL RESPECT INCLUDING THE CONSIDERATION OF BEARING CAPACITY AND SETTLEMENT OF SOIL AND OTHER CONDITIONS, IF ANY, CONFORMING TO ALL STIPULATIONS OF ALL RELEVANT IS CODE OF PRACTICE AND NATIONAL BUILDING CODE.

**SHEET TITLE:**  
 FLOOR PLAN, FRONT ELEVATION, SECTION - AA & SECTION - BB (ROW HOUSE - A2)

**ARCHITECT:**  
**M/s. Subir Kumar Basu**  
 Consulting Architects & Engineers  
 4, Broad Street, Kolkata - 700 019  
 website : www.subirkumarbasu.com

**DRAWN BY:** A. ROY    **DEALT:** D.S. BISWAS    **CHECKED BY:** R. BASU    **APPROVED BY:** SKB

**SCALE:** 1:100    **SHEET NO.:** - 04    **DATE:** 10.03.2021

**DRAWING NO.:** - SKB/JAGADDAL/ROW\_HOUSE\_A2/04

**OFFICE USE:**

Checked by  
  
**(AVIJIT CHARAJ)**  
 Sub-Assistant Engineer  
 RAJPUR-SONARPUR MUNICIPALITY

Checked by  
  
 (Rajpur Mukherjee)  
 Assistant Engineer  
 Local Office Engineer-in-charge  
 RAJPUR-SONARPUR MUNICIPALITY

**APPROVED**

Plan No. 233/2021/26/26 Date: 19/03/2021

Valid Upto: 19/03/2026

Dr. Pallab Das  
 Chairperson  
 Board of Administrators  
**RAJPUR-SONARPUR MUNICIPALITY**

WE DO HEREBY CERTIFY THAT FOUNDATION AND SUPERSTRUCTURE OF THE BUILDINGS PROPOSED FOR CONSTRUCTION AT 336, DR. B.C. ROY ROAD, L.R. DAG NO - 956, 1658, 1660, 1661, 1668, 1669, 1671 TO 1676, 1680 TO 1686, 1688, 1689, 2204, R.S. DAG NO - 806, 1636, 1638, 1639, 1646, 1647, 1649 TO 1654, 1658 TO 1664, 1666, 1667, 1672, MOUZA - ELACHI & JAGADDAL, JL NO - 70 & 71, P.S. SONARPUR, UNDER RAJPUR SONARPUR MUNICIPALITY, WARD NO - 25, DIST - SOUTH 24 PARGANAS UNDER THE JURISDICTION OF RAJPUR - SONARPUR MUNICIPALITY, HAVE BEEN PERSONALLY INSPECTED AND SO DESIGNED BY US WILL MAKE SUCH FOUNDATION AND SUPER STRUCTURE SAFE IN ALL RESPECT INCLUDING THE CONSIDERATION OF BEARING CAPACITY AND SETTLEMENT OF SOIL AND OTHER CONDITIONS, IF ANY, CONFORMING TO ALL STIPULATIONS OF ALL RELEVANT IS CODE OF PRACTICE AND NATIONAL BUILDING CODE.

**JISHNU PAL**  
 B.Tech (Civil), M.E (Geo-tech)  
 KMC Reg No: G.T/1/1/32  
 GTER/NKDA/10/0043  
 22/RJSON/G-T-1/2016-17  
 SIGN. OF GEO - TECHNICAL ENGINEER

**Mainak Majumdar**  
 B.C.E., M.C.E. (Struct)  
 ESE-152/I of KMC  
 ESR - (I), 152/4  
 074/RJPSON/ESE/11-12  
 SIGN. OF STRUCTURAL ENGINEER

I DO HEREBY CERTIFY THAT PLANS, ELEVATIONS AND SECTIONS AND OTHER STRUCTURAL DETAILS OF THE PROPOSED BUILDINGS AT 336, DR. B.C. ROY ROAD, L.R. DAG NO - 956, 1658, 1660, 1661, 1668, 1669, 1671 TO 1676, 1680 TO 1686, 1688, 1689, 2204, R.S. DAG NO - 806, 1636, 1638, 1639, 1646, 1647, 1649 TO 1654, 1658 TO 1664, 1666, 1667, 1672, MOUZA - ELACHI & JAGADDAL, JL NO - 70 & 71, P.S. SONARPUR, UNDER RAJPUR - SONARPUR MUNICIPALITY, WARD NO - 25, DIST - SOUTH 24 PARGANAS UNDER THE JURISDICTION OF RAJPUR - SONARPUR MUNICIPALITY, HAVE BEEN PREPARED IN CONFORMING WITH ALL RELEVANT PROVISIONS UNDER THE WEST BENGAL MUNICIPAL (BUILDING) RULES 2007. THIS IS ALSO TO CERTIFY THAT RELEVANT "NO OBJECTION" CERTIFICATES FROM THE RESPECTIVE AUTHORITIES SUCH AS, FIRE AND EMERGENCY SERVICE DEPARTMENT, AIRPORT AUTHORITY, POLLUTION CONTROL BOARD, TELECOMMUNICATION DEPARTMENT ETC AS APPLICABLE IN THIS REGARD, ARE ALSO ENCLOSED WITH THE APPLICATION FOR SEEKING APPROVAL OF THE PLAN TO CONSTRUCT THE BUILDINGS ON THE SAID HOLDING.

**SUBIR KUMAR BASU**  
 E.B.A. NO. 818/RJP-SON  
 SIGN. OF ARCHITECT.

**FOR MANYA DEALTRADE PVT. LTD. & ORS**  
 AUTHORIZED SIGNATORY  
 SIGN. OF OWNER